

Facility Use Price List



Boat Yard / Marina Annual Fee			Yacht Yard / Marina Annual Fee		
Full length (m)	Land storage Fee	Lifting Fee	Full length (m)	Land storage Fee	Lifting Fee
~4.50	242,000	3,850	Dinghy	165,000	3,850
4.51~5.00	275,000	4,950	~5.00	187,000	4,950
5.01~5.50	308,000	6,050	5.01~5.50	220,000	6,050
5.51~6.00	341,000	7,150	5.51~6.00	253,000	7,150
6.01~6.50	374,000	8,250	6.01~6.50	286,000	8,250
6.51~7.00	407,000	9,350	6.51~7.00	330,000	9,350
7.01~7.50	440,000	10,450	7.01~7.50	374,000	10,450
7.51~8.00	473,000	11,550	7.51~8.00	418,000	11,550
8.01~8.50	506,000	12,650	8.01~8.50	462,000	12,650
8.51~9.00	539,000	13,750	8.51~9.00	506,000	13,750
9.01~9.50	572,000	14,850	9.01~9.50	550,000	14,850
9.51~10.00	605,000	15,950	9.51~10.00	616,000	15,950
10.01~10.50	638,000	17,050	10.01~10.50	682,000	17,050
10.51~11.00	671,000	19,250	10.51~11.00	748,000	19,250
11.01~11.50	715,000	21,450	11.01~11.50	814,000	21,450
11.51~12.00	759,000	24,750	11.51~12.00	880,000	24,750
12.01~12.50	803,000	28,050	12.01~12.50	946,000	28,050
12.51~13.00	847,000	31,350	12.51~13.00	1,012,000	31,350
13.01~13.50	891,000	34,650	13.01~13.50	1,078,000	34,650
13.51~14.00	935,000	37,950	13.51~14.00	1,144,000	37,950

《 Actual measured length standards for contract type of landing fee 》

① Motorboat (Boat with Inboard motor / Outbord motor)

Total length includes : Baw Palpit ,Swim platform
Not included : Anchor,Drive unit

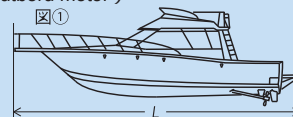

② Motorboat (Boat with Outboard motor)

Total length includes : Baw Palpit ,Swim platform
Outboard mouting bracket
Not included : Anchor,Outboard motor

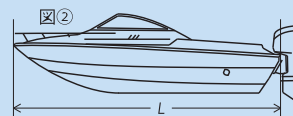

③ Jetboat

Total length includes : Swim platform

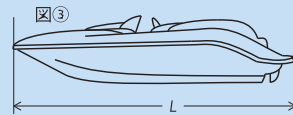

④ Cruiser yacht (Boat with Inboard motor)

Total length includes : Rudder,Transom rudder
Not included : Anchor

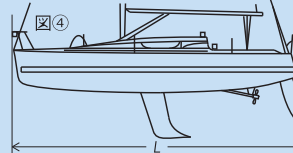

⑤ Cruiser yacht (Boat with Outboard motor)

Total length includes : Rudder,Transom rudder
Outboard mounting bracket
Not included : Anchor,Outboard motor

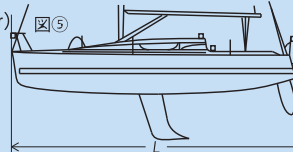

●The above prices include consumption tax.●The guarantee deposit will be the same amount as 1 year's landing fee or pier usage fee.●The total length of the boat is the actual measured length from the front of the hull to the rear of the hull.●We will provide slipway estimated for each type of boat.If the slipway will be brought with modification request in order to comply with marina standards ,an additional fee will be charged.●We do not lend out tools or equipment.●Additional fees will be charged for proxy ship inspection,periodic check and repair.●It is strictly prohibited to bring and use your boat or dangerous objects into the marina.●The above amount includes usage fee of the temporary mooring pier ,as well as the facility usage fee (Parking lot,Shower,and Water fees) for the contractor.●Liability insurance is required for the "Boat storage rental contract".In addition,if you sign a contract for the annual use fee of Lake berth,you will also be required to purchase Ship insurance.

PWC Boat house / Marina annual usage fee

Category (capacity)	Land strage fee	Lifting fee
Single (1 person)	132,000	3,850
Tandem (2-3 people)	176,000	3,850
Tandem (4 people)	198,000	3,850
Jetboat lifting and lowering by staff	One way 2,200 yen (Separate lifting fee required)	

Lake berth annual usage fee

Pier usage fee	1 berth	649,000
Mooring fee	1 set	22,000

Various lifting discount service

Service contents	Discout rate
Lifting and lowering tickets / 10 tickets	30 % OFF from the standard price
Lifting and lowering tickets / 20 tickets	50 % OFF from the standard price
Annual lifting and lowering contract	Unlimited rides for 10 regular fares

※ Ticket is valid for 2 years from the effective date.

Other various service fees

Service contents		Unit	Member fee	Visitor fee
Pier usage fee		1 time	—	1,100
		1 night	55 / 0.5m	5,500
Land electricity usage fee ※1		1 hour	110	330
Work cradle fee	~ 6.0m	1 day	—	550
	~ 7.5m			825
	~ 9.5m			1,100
	Over 9.5m			Separate estimate
Disorption fee	Cover	24 ft or less	OFF 1,650/ ON 2,750	—
		24.1 ft~29ft	OFF 2,750/ ON 3,850	
		29.1ft or more	OFF 3,300/ ON 4,400	
	Awning	1 set	1,650	
	Battery	1 battery	Separate estimate	
Electric charging fee		1 time	3,300	—
Boat cleaning fee		1 time	Separate estimate	—
Maintenance yard usage fee		1 time	—	2,200
High pressure washer usage fee		2 hours		2,200
Loading and Unloading fee	Truck	1 time	Separate estimate	
	Crane			
Rescue/Search (Towing)	In working time	1 hour	22,000	—
	Off woring time		33,000	
Watercraft rope entanglement repair		1 time	7,700	—
Conference room		1 hour	1,650	1,650
Ship gear locker		1 year	33,000	—
BBQ corner	10:00~16:00	1 person ※2	1,650	
Short term storage	Land yard	1 boat	Land storage fee(monthly)×2×number of months	
	Lake berth		Pier storage fee(monthly)×2×number of months	

●The above prices include consumption tax.●※ 1 : Please contact us regarding the Lake berth.●※ 2 : Up to 6 people/table.BBQ stove - includes charcoal,mesh,and igniter. The period of use is from Golden Week in May to the end of October.●33,000 yen is required for the boat equipment locker as deposit.